

KEY MAP

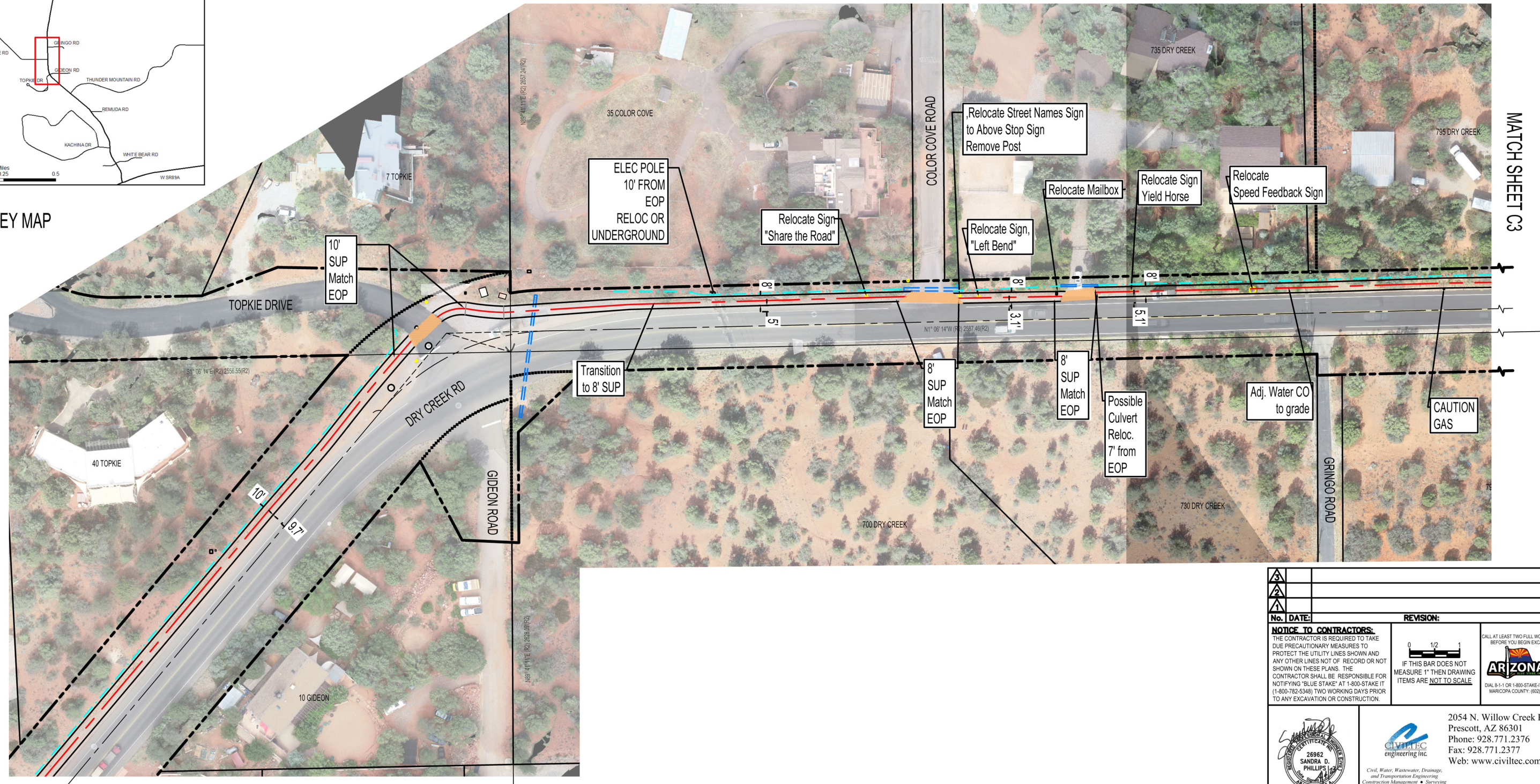

MATCH SHEET C3

MATCH SHEET C1

		No. DATE: _____ REVISION: _____ APP: _____	
NOTICE TO CONTRACTORS: THE CONTRACTOR IS REQUIRED TO TAKE DUE PRECAUTIONARY MEASURES TO PROTECT THE UTILITY LINES SHOWN AND ANY OTHER LINES NOT OF RECORD OR NOT SHOWN ON THESE PLANS. THE CONTRACTOR SHALL BE RESPONSIBLE FOR NOTIFYING "BLUE STAKE" AT 1-800-STAKE-IT (1-800-792-5348) TWO WORKING DAYS PRIOR TO ANY EXCAVATION OR CONSTRUCTION.		CALL AT LEAST TWO FULL WORKING DAYS BEFORE YOU BEGIN EXCAVATION DIAL 8-1-1 OR 1-800-STAKE-IT (782-5348) MARICOPA COUNTY: (602) 659-7900	
		 2054 N. Willow Creek Rd. Prescott, AZ 86301 Phone: 928.771.2376 Fax: 928.771.2377 Web: www.civiltec.com	
CITY OF SEDONA, ARIZONA DRY CREEK ROAD SUP - PHASE II			
DE: KR	CH: BT	DR: KR	JN202714.00 SHEET C2 OF 6



C:\Users\Hudman\Documents\Drawings\2020\20200303_DryCreekRoadSup\Drawings\20200303_DryCreekRoadSup.dwg | 4/20/20 8:02 AM

MATCH SHEET C3

MATCH SHEET C5

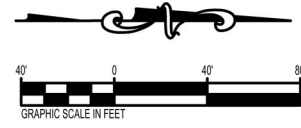
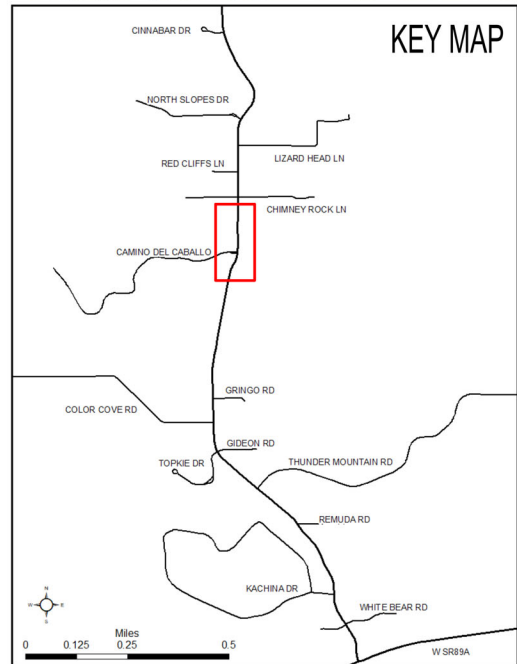
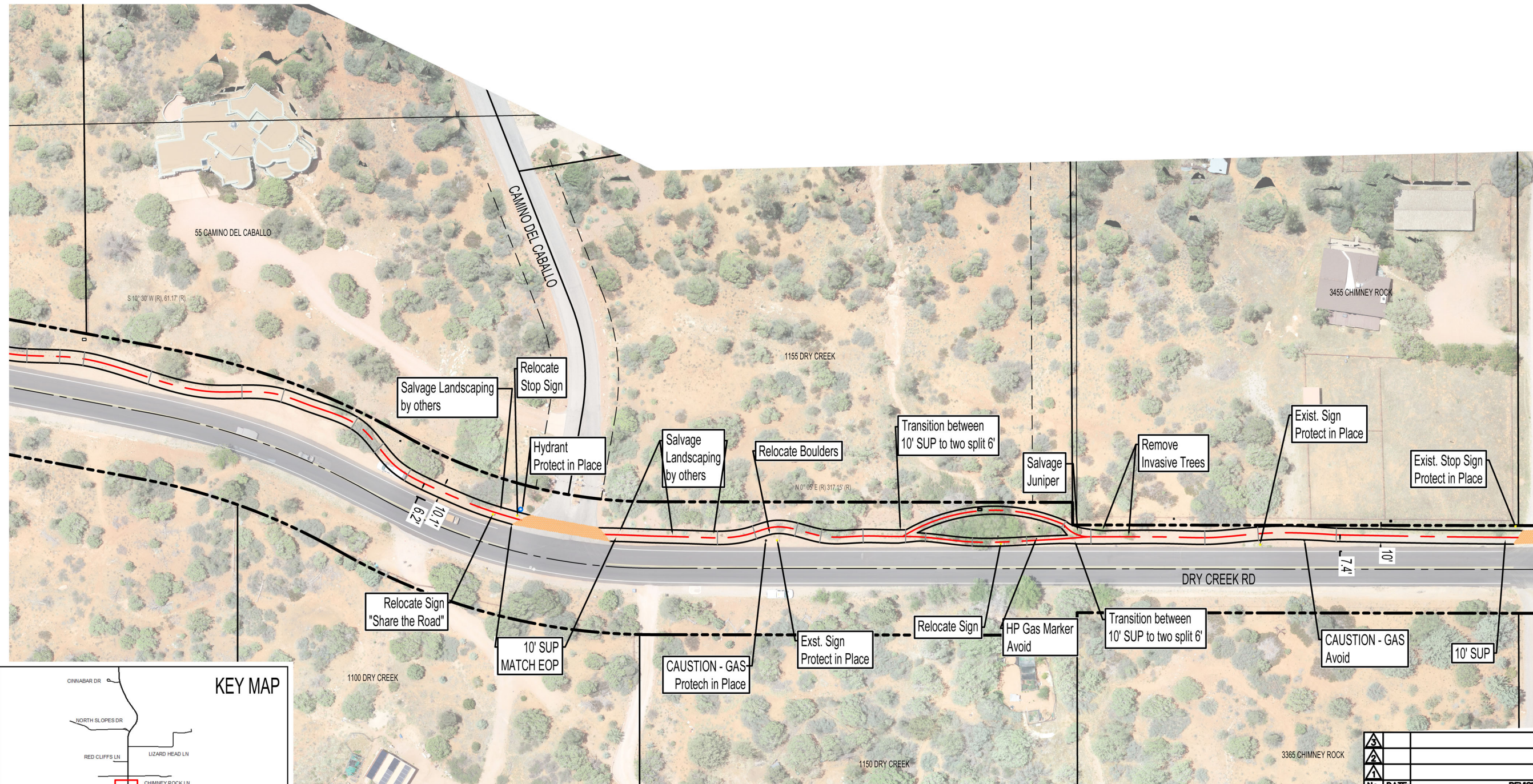

		No. DATE:		REVISION:		APP.	
NOTICE TO CONTRACTORS: THE CONTRACTOR IS REQUIRED TO TAKE DUE PRECAUTIONARY MEASURES TO PROTECT THE UTILITY LINES SHOWN AND ANY OTHER LINES NOT OF RECORD OR NOT SHOWN ON THESE PLANS. THE CONTRACTOR SHALL BE RESPONSIBLE FOR NOTIFYING 'BLUE STAKE' AT 1-800-STAKE-IT (1-800-782-5348) TWO WORKING DAYS PRIOR TO ANY EXCAVATION OR CONSTRUCTION.				 IF THIS BAR DOES NOT MEASURE 1" THEN DRAWING ITEMS ARE NOT TO SCALE.		CALL AT LEAST TWO FULL WORKING DAYS BEFORE YOU BEGIN EXCAVATION DIAL 8-1-1 OR 1-800-STAKE-IT (782-5348) MARICOPA COUNTY (602) 659-7500	
		 2054 N. Willow Creek Rd. Prescott, AZ 86301 Phone: 928.771.2376 Fax: 928.771.2377 Web: www.civiltec.com		CITY OF SEDONA, ARIZONA DRY CREEK ROAD SUP - PHASE II			
DE: KR	CH: BT	DR: KR	JN022714.00	SHEET	C4	OF	6

C:\Users\kphillips\OneDrive\Documents\Projects\2024\Dry Creek Rd\Drawings\DRY CREEK ROAD SUP - PHASE II\Drawings\DRY CREEK ROAD SUP - PHASE II.dwg 14/05/2024 8:38 AM

MATCH SHEET C4

MATCH SHEET C6

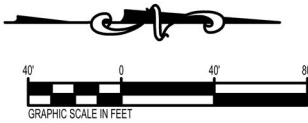
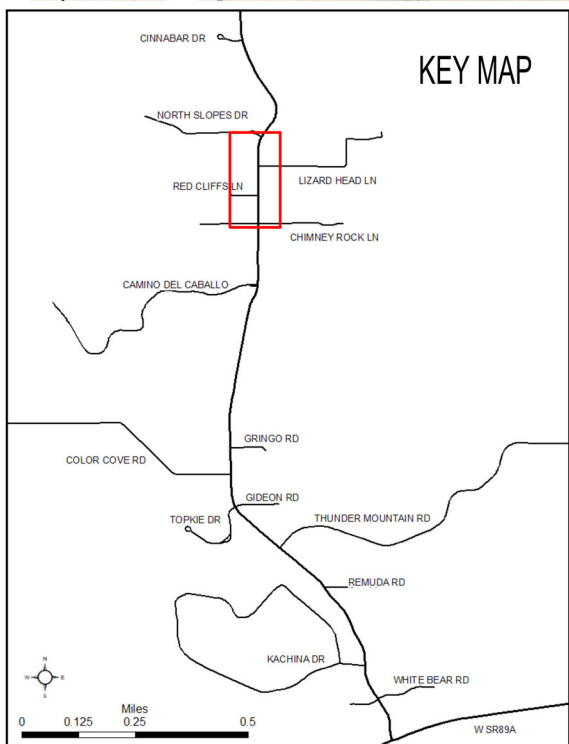
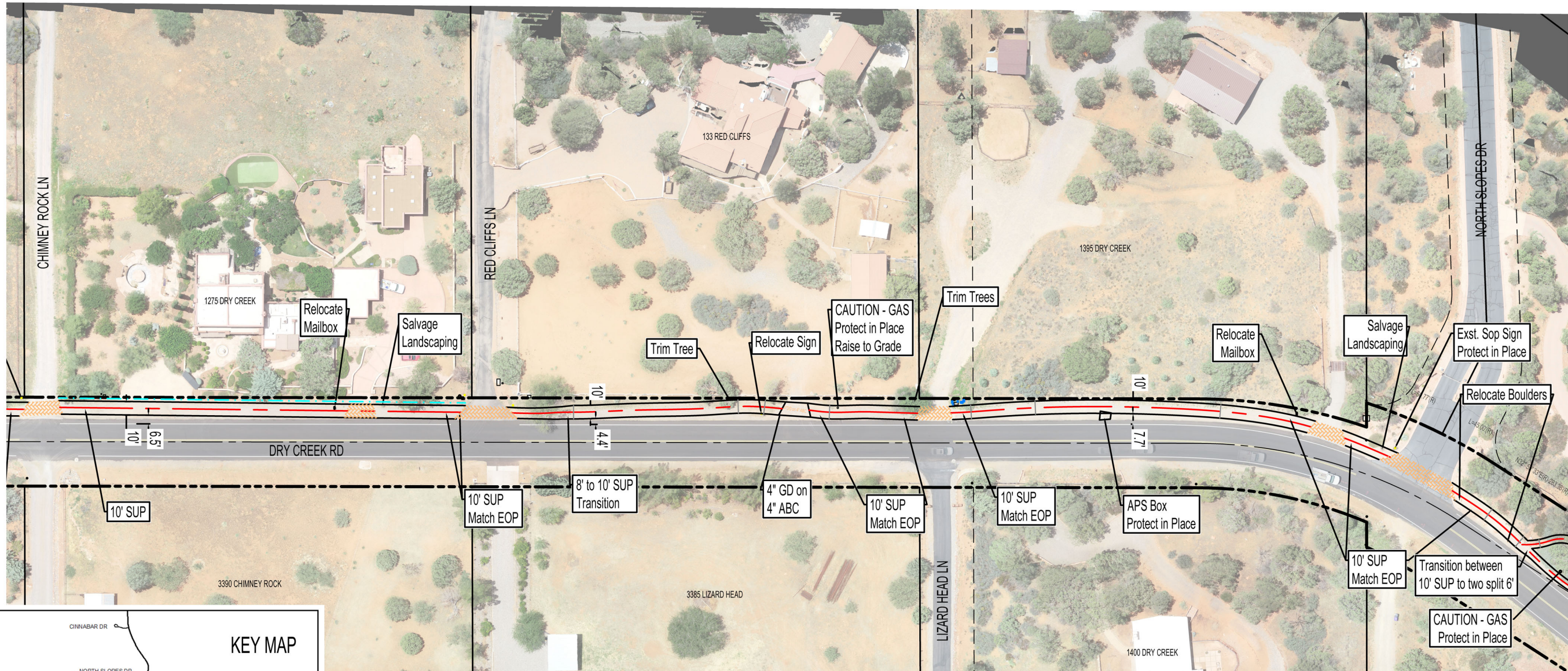

		No. DATE:		REVISION:		APP.	
NOTICE TO CONTRACTORS: THE CONTRACTOR IS REQUIRED TO TAKE DUE PRECAUTIONARY MEASURES TO PROTECT THE UTILITY LINES SHOWN AND ANY OTHER LINES NOT OF RECORD OR NOT SHOWN ON THESE PLANS. THE CONTRACTOR SHALL BE RESPONSIBLE FOR NOTIFYING 'BLUE STAKE' AT 1-800-STAKE-IT (1-800-782-5348) TWO WORKING DAYS PRIOR TO ANY EXCAVATION OR CONSTRUCTION.				 IF THIS BAR DOES NOT MEASURE 1" THEN DRAWING ITEMS ARE NOT TO SCALE.		CALL AT LEAST TWO FULL WORKING DAYS BEFORE YOU BEGIN EXCAVATION DIAL 8-1-1 OR 1-800-STAKE-IT (782-5348) MARICOPA COUNTY (602) 655-7500	
		 2054 N. Willow Creek Rd. Prescott, AZ 86301 Phone: 928.771.2376 Fax: 928.771.2377 Web: www.civiltec.com		CITY OF SEDONA, ARIZONA DRY CREEK ROAD SUP - PHASE II			
DE: KR		CH: BT		DR: KR		JN022714.00 SHEET C5 OF 6	

C:\Users\kphillips\OneDrive\Documents\Projects\2022\022714\00\Drawings\DRY CREEK ROAD SUP - PHASE II\Plan\Phase DRY CREEK ROAD SUP.dwg 145/02/2022 12:28 PM

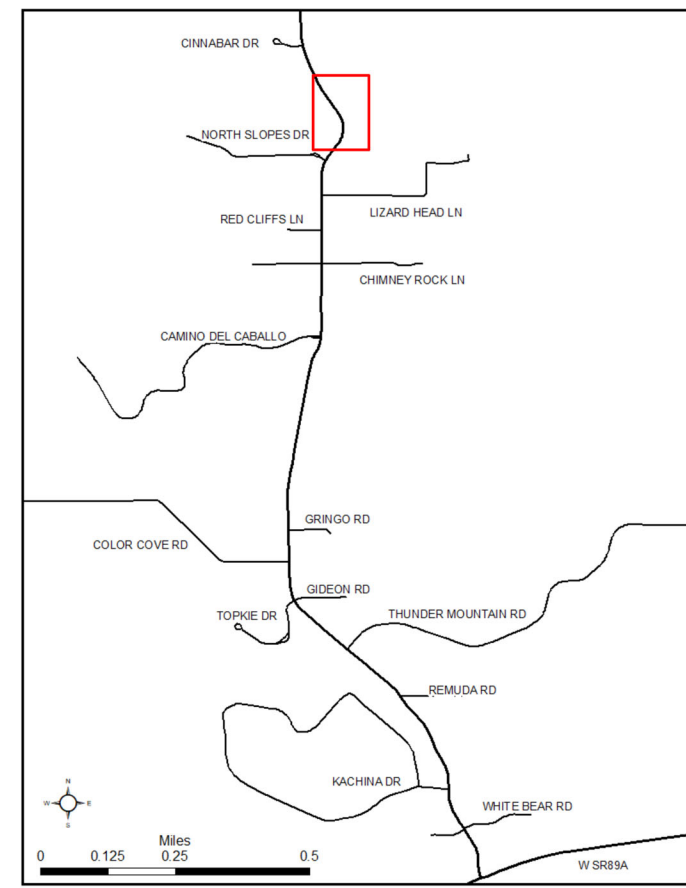
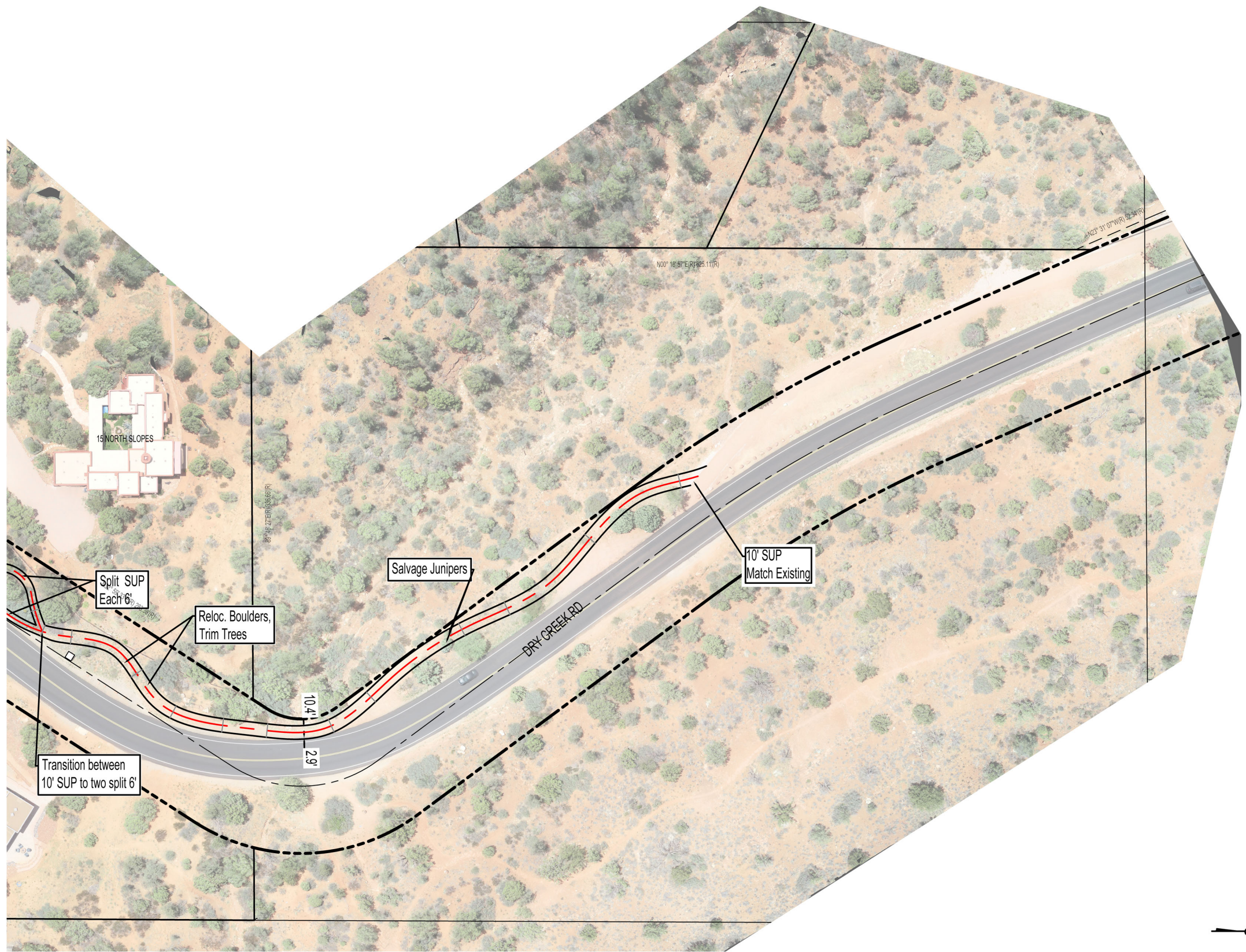

KEY MAP

MATCH SHEET C5

		No. DATE: _____		REVISION: _____		APP. _____	
NOTICE TO CONTRACTORS: THE CONTRACTOR IS REQUIRED TO TAKE DUE PRECAUTIONARY MEASURES TO PROTECT THE UTILITY LINES SHOWN AND ANY OTHER LINES NOT OF RECORD OR NOT SHOWN ON THESE PLANS. THE CONTRACTOR SHALL BE RESPONSIBLE FOR NOTIFYING "BLUE STAKE" AT 1-800-STAKE-IT (1-800-782-5348) TWO WORKING DAYS PRIOR TO ANY EXCAVATION OR CONSTRUCTION.				 IF THIS BAR DOES NOT MEASURE 1" THEN DRAWING ITEMS ARE NOT TO SCALE.		CALL AT LEAST TWO FULL WORKING DAYS BEFORE YOU BEGIN EXCAVATION DIAL 8-1-1 OR 1-800-STAKE-IT (782-5348) MARICOPA COUNTY: (602) 659-7500	
		 2054 N. Willow Creek Rd. Prescott, AZ 86301 Phone: 928.771.2376 Fax: 928.771.2377 Web: www.civiltec.com		CITY OF SEDONA, ARIZONA DRY CREEK ROAD SUP - PHASE II			
		DE: KR D		CH: BT		DR: KR D	
JN022714.00		SHEET C6		OF 6			

C:\Users\kphillips\Documents\SharePoint\Site - Documents\CP\Temp\sedona\Drawings\AS1111\Bldg-Pkg1111-Dry-Creek-Rd-Phase-II-Dry-Creek-Rd-SUP-Phase-II-DRY-CREEK-ROAD-RDS.dwg 14/02/2023 8:27 AM